

KYLOE

magnetic north 2005



Based upon the Ordnance Survey mapping with the permission of the controller of Her Majesty's Stationery Office. Crown Copyright Licence No 43423U. BOF registration number: NE-04-340

Scale: 1:15,000
Contours: 5m

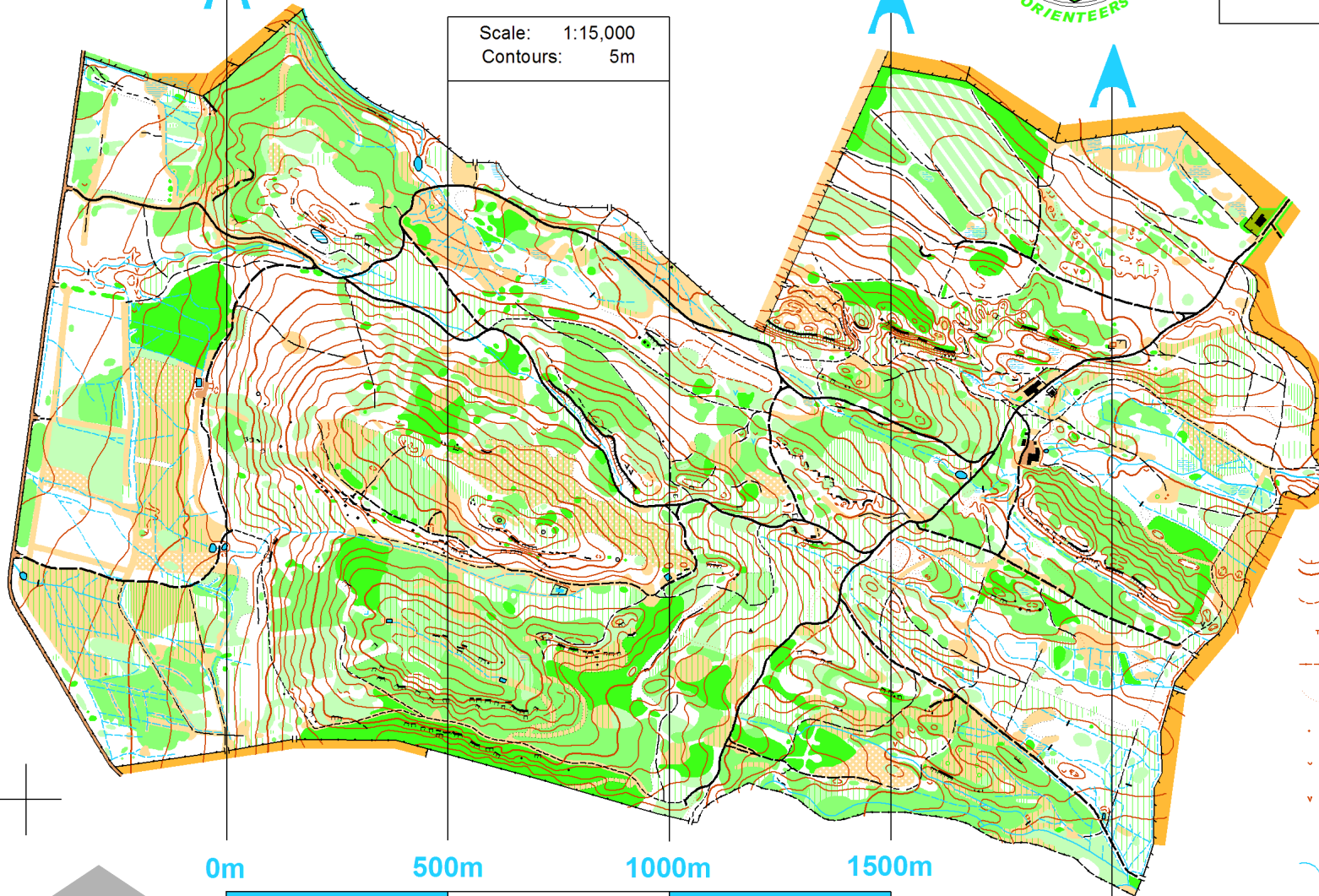

Legend

- open land
- rough open
- rough open with scattered trees
- rough open with heather, brashings
- forest, run
- runnable forest with undergrowth, brashings
- forest, slow run
- conifers, slow run, with heather, brashings
- forest, walk
- vegetation, forest, fight
- forest, runnable in one direction
- fallen trees, undergrowth, walk
- distinct vegetation change
- parking area
- settlement
- hedge, distinctive tree

- contour, slope line
- index contour
- form line
- earth bank
- earth wall, small, large
- gully, small, large
- knoll, small, large, elongated
- depression, small, large
- pit, pitted ground
- stream, footbridge
- ditch, minor watercourse
- narrow marsh, seasonal watercourse, source
- marsh, permanent, seasonal
- lake, lake bank, pond
- uncrossable marsh, wet pit
- minor road
- dirt road
- vehicle track
- footpath
- small footpath
- less distinct path
- narrow ride
- wide ride
- wall, gate
- ruined wall
- fence
- high fence, high wall
- ruined fence
- building, large, small
- ruin, large, small
- small cliff, rock step
- large, impassable cliff
- boulder, small, large, cairn
- boulder cluster, boulderfield
- rocky pit



Northern Mapping www.alanmaps.co.uk
E-mail: alan.heppenstall@btinternet.com
Telephone: (015395) 58124 or (07795) 693 862

Possession of this map gives no right of access for Orienteering or any other purpose. Representation of a track or path does not indicate a right of way. Permission must be obtained from the Landowner. Copyright: Newcastle and Tyneside Orienteers September 2005

Survey and cartography: Alan Heppenstall 2005
Printed by: NN on Lanier LP138c laser printer
Base map: Cartography by John Crosby based on a previous O-map by John S. Dixon